PROPOSAL C1805 P3

POBLOCKI PAVING CORP.

P.O. Box 13456
Wauwatosa, WI 53213-0456

MADISON
(608) 221-8680
Fax: (414) 476-9132

MILWAUKEE
(414) 476-9130
Fax: (414) 476-9132

RACINE
(262) 633-1105
Fax: (414) 476-9132

WI Building Contractor Registration #: 1105248

Name:	Randy	Phone:	(608) 423-4345 Ext. 3103 Date: May 14, 2015
Company:	Cambridge School District	Fax Number:	
		E-mail:	rstaubli@cambridge.k12.wi.us
Address:	403 Church Street	Job Name:	Cambridge High School
City:	Cambridge, WI 53523	Job Location:	403 Church Street, Cambridge
		Job Phone:	Cell: (608) 444-9316

We hereby submit specifications and estimates for:

Cambridge High School:

Front Entrance - 16' x 30':

Remove existing concrete.

Place and compact stone to bring to paving depth.

Form, finish and pour 5" concrete entrance 16' x 30' using 3000 PSI reinforced redimix concrete with broom finish.

Dowell into existing concrete to limit displacement.

$5,742.00

New Concrete Walks:

Excavate for new walks to a depth of 8".

Place, grade and compact 6" crushed stone.

Form, pour and finish 5" concrete walk using 3000 PSI reinforced redimix concrete with broom finish and tooled joints.

Backfill and restoration by others.

Walk in front of school 305' x 5' with culvert	**$12,820.00**
Walk in front of residence to Simonson Street 130' x 5'	**$5,291.00**
Walk to baseball diamonds 725' x 5'	**$29,906.00**

Note: Permits by owner

Retaining Wall:

Construct retaining wall 3' (average height) x 570' using interlocking concrete retaining wall block, with smooth caps.

Place drain tile at base of wall.

Back fill with #1 clear stone to within 6" of finish grade.

$53,352.00

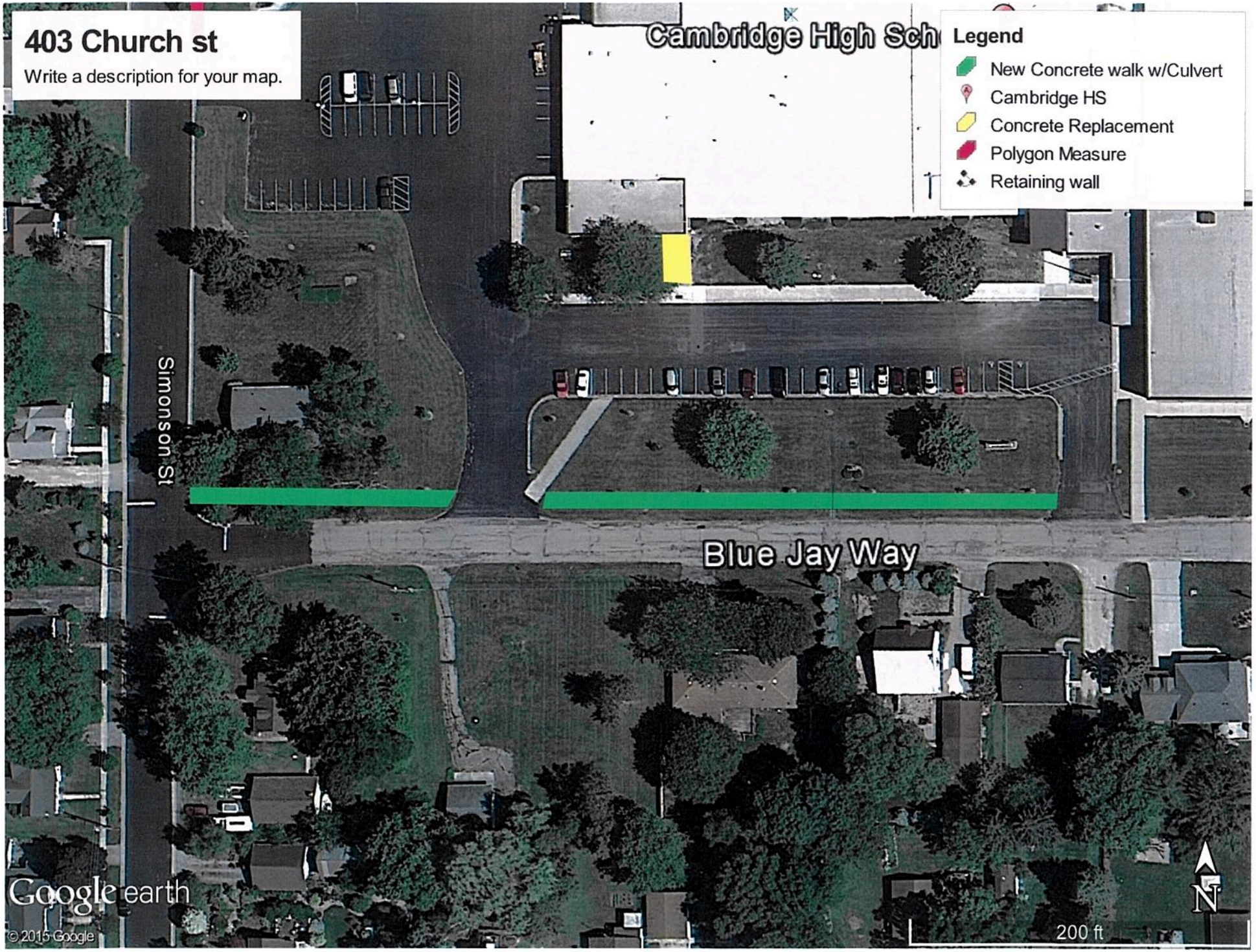
403 Church st
Write a description for your map.
Cambridge High Sch
Legend
New Concrete walk w/Culvert
Cambridge HS
Concrete Replacement
Polygon Measure
Retaining wall
Simonson St
Blue Jay Way
Google earth
© 2015 Google
200 ft
N

403 Church st
Write a description for your map.
Legend
New Concrete walk w/Culvert
Cambridge HS
Concrete Replacement
Polygon Measure
Retaining wall
Dowe St
Simonson St
Cambridge High School
A
H
Google earth
© 2015 Google
400 ft
N